

News Palladium Aug 29, 1964

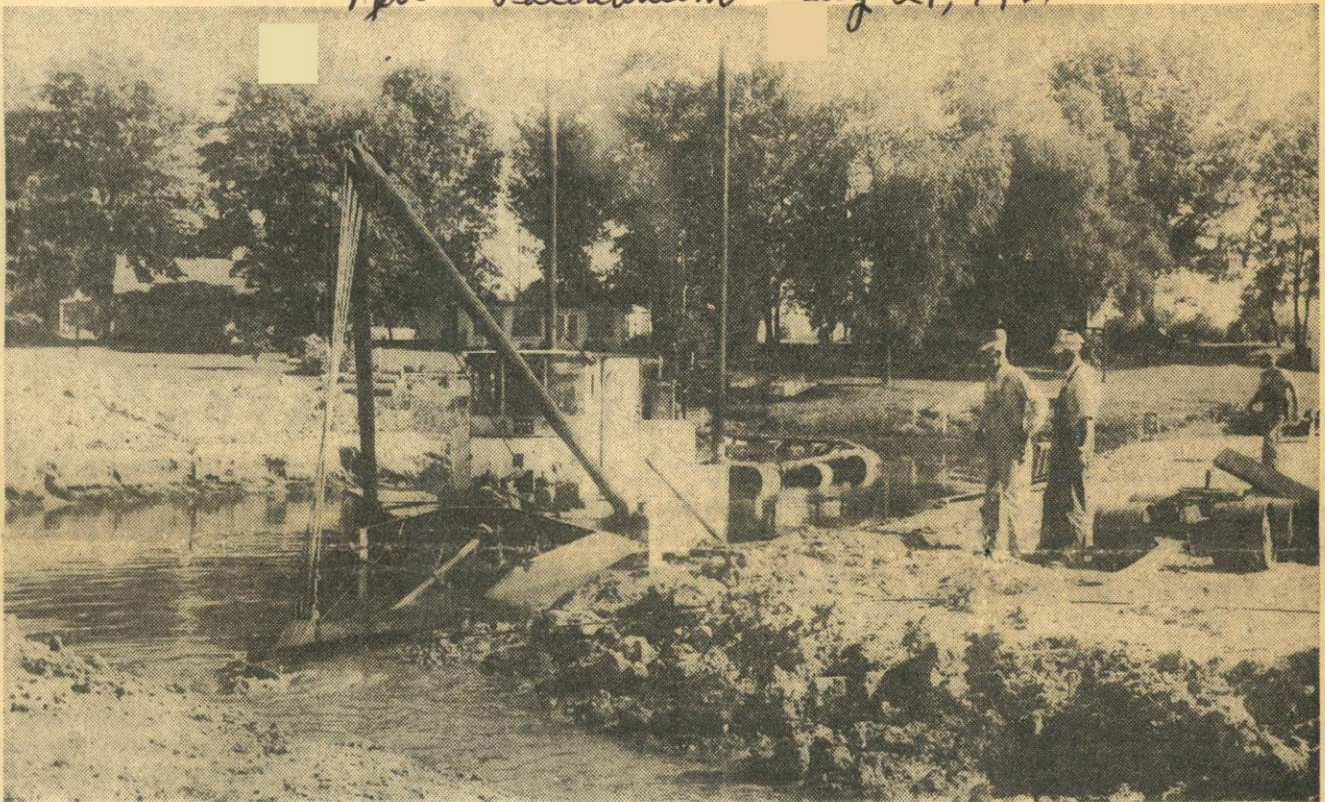

**LAKE DREDGED TO RESTORE SWIMMING AND BOATING:** Dredge sucks up clay and sand at Graham beach on Big Cedar lake six miles south of Lawton where cottage owners were left high and dry by receding lake level. Spectators are standing on lake bed once covered by about five feet of water. Kenneth Welburn, Lawton excavator, is cutting into clay and sand which is sucked up by the dredge and pumped inland. In foreground is a trench which brings water in from the lake which had receded 450 feet from the original shoreline. (Eva McKee photos)



**MARSHY AREA FILLED UP BY LAKE DREDGING:** Clay, sand and water sucked up by dredge is dumped in this low-lying area behind cottages at Graham beach on Big Cedar lake. About 6,500 cubic yards of earth will be dredged from lake cove exposed when water receded. Cottages received permit for work from State Water Resources Commission and other exposed areas of the lake may be dredged out in the future.