

PREPARED FOR:
 DDO Paw Paw, LLC
 Attn: Matt O'Connor

1430 Robinson Road SE, Suite 200
 Grand Rapids, MI 49506

REVISIONS:

Title: PUD / Special Land Use Submittal
 Drawn: J.W.D.C. Checked: R.P.U.D. Date: 2022-10-21
 Title: PUD / Special Land Use Draft Layout
 Drawn: J.W.D.C. Checked: R.P.U.D. Date: 2023-06-07
 Title: Street Connector Exhibit
 Drawn: DAC Checked: J.D. Date: 2024-06-03

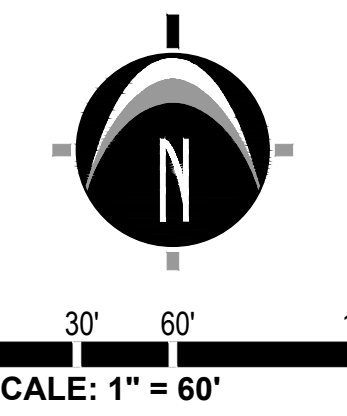
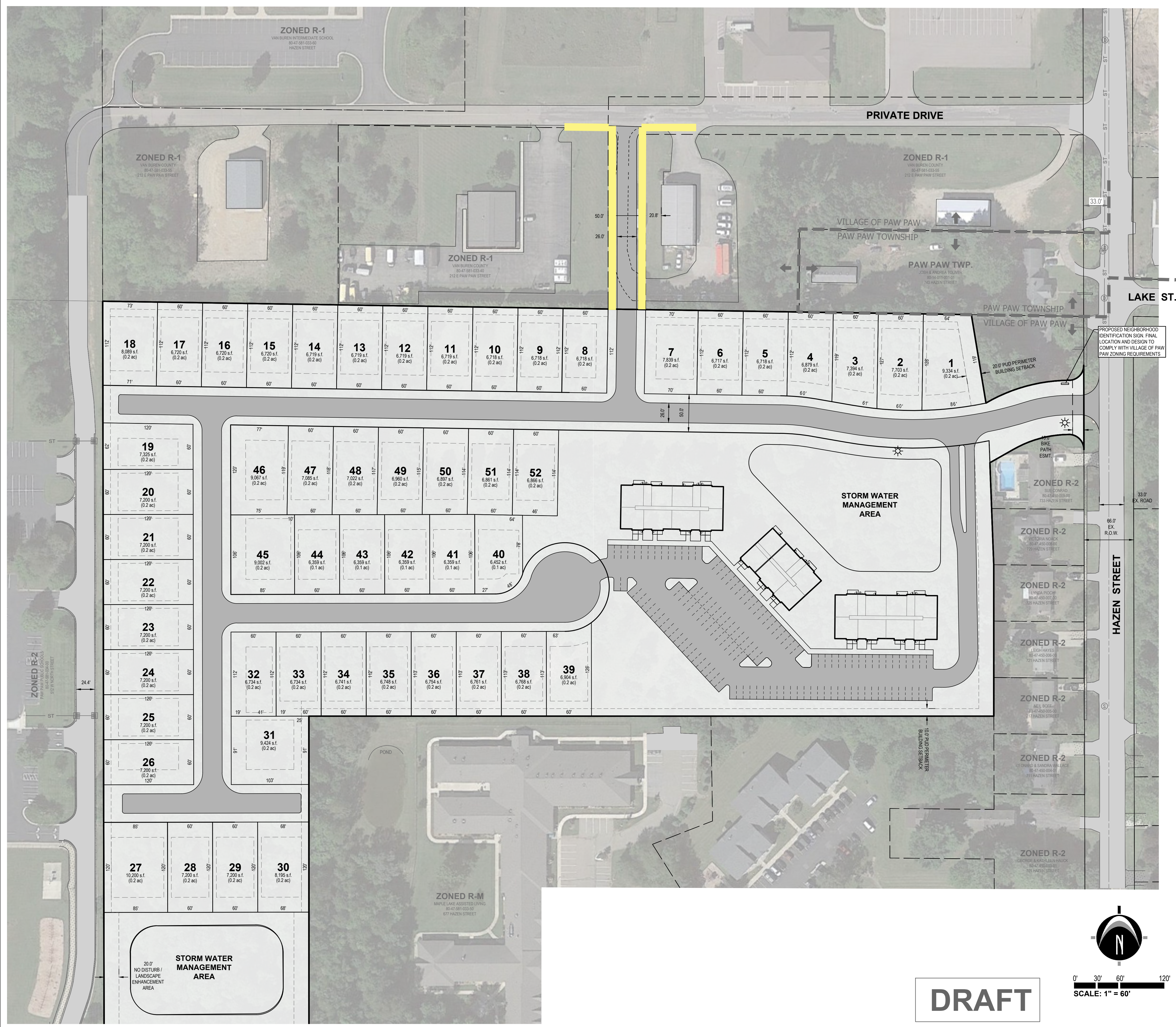

LEGEND

[Pattern]	EXISTING BITUMINOUS
[Pattern]	EXISTING CONCRETE
[Pattern]	PROPOSED BITUMINOUS (STANDARD DUTY)
[Pattern]	PROPOSED BITUMINOUS (HEAVY DUTY)
[Pattern]	PROPOSED CONCRETE (STANDARD DUTY)
[Symbol]	PROPOSED STREET LIGHT (TYPICAL)

HAZEN STREET PUD
 Road Connection Exhibit
 PART OF THE NORTHEAST 1/4 OF SECTION 11, T3S. R14W,
 VILLAGE OF PAW PAW, VAN BUREN COUNTY, MICHIGAN

STAMP:

PROJECT NO:
21202175

SHEET NO:
C-900